



City of Westminster

# Licensing Sub-Committee Report

Item No:	
Date:	10 March 2016
Licensing Ref No:	16/00325/LIPV - Premises Licence Variation
Title of Report:	G-A-Y Late Ground Floor 5 Goslett Yard London
Report of:	Director of Public Protection and Licensing
Wards involved:	West End
Policy context:	City of Westminster Statement of Licensing Policy
Financial summary:	None
Report Author:	David Sycamore Senior Licensing Officer
Contact details	Telephone: 020 7641 8556 Email: dsycamore@westminster.gov.uk

# 1. Application

1-A Applicant and premises			
<b>Application Type:</b>	Variation of a Premises Licence, Licensing Act 2003		
<b>Application received date:</b>	13 January 2016		
<b>Applicant:</b>	G-A-Y Group Limited		
<b>Premises:</b>	G-A-Y Late		
<b>Premises address:</b>	Ground Floor 5 Goslett Yard London WC2H 0EE	<b>Ward:</b>	West End
		<b>Cumulative Impact Zone</b>	West End
<b>Premises description:</b>	Lesbian and gay bar and club with late licence, playing pop tunes until the early hours.		
<b>Variation description:</b>	To increase the terminal hour of all licensable activities until 04:00 hrs Tuesday – Saturday. Early sales time of alcohol on Sunday.		
	To remove conditions 23, 24, 25 and 26.		
	Seasonal variations to permit the premises to remain open longer prior to bank holidays and British Summer Time.		
	Add other conditions and change the registered office address of the holder.		
<b>Premises licence history:</b>	See appendix 3		
<b>Applicant submissions:</b>	None		

1-B Current and proposed licensable activities, areas and hours						
Exhibition of films						
	Current Hours		Proposed Hours		Licensable Area	
	Start:	End:	Start:	End:	Current:	Proposed:
<b>Monday</b>	09:00	03:00	n/a	n/a	No Change	
<b>Tuesday</b>	09:00	03:00	09:00	04:00		
<b>Wednesday</b>	09:00	03:00	09:00	04:00		
<b>Thursday</b>	09:00	03:00	09:00	04:00		
<b>Friday</b>	09:00	03:00	09:00	04:00		
<b>Saturday</b>	09:00	03:00	09:00	04:00		
<b>Sunday</b>	22:00	03:00	n/a	n/a		
<b>Seasonal variations:</b>	<b>Current:</b>				<b>Proposed:</b>	
	N.Y.E through to New Years day for regulated entertainment.				Terminal hour on Sundays before bank holidays to be 04:00. In relation to the morning on	

		which summer time begins, the terminal hour to be 04:00.
<b>Non-standard timings:</b>	<b>Current:</b>	<b>Proposed:</b>
	n/a	n/a

Performance of live music, dance and anything of a similar nature.						
	Current Hours		Proposed Hours		Licensable Area	
	Start:	End:	Start:	End:	Current:	Proposed:
<b>Monday</b>	09:00	03:00	n/a	n/a	No Change	
<b>Tuesday</b>	09:00	03:00	09:00	04:00		
<b>Wednesday</b>	09:00	03:00	09:00	04:00		
<b>Thursday</b>	09:00	03:00	09:00	04:00		
<b>Friday</b>	09:00	03:00	09:00	04:00		
<b>Saturday</b>	09:00	03:00	09:00	04:00		
<b>Sunday</b>	12:00	03:00	n/a	n/a		
<b>Seasonal variations:</b>	<b>Current:</b> N.Y.E through to New Years day for regulated entertainment.				<b>Proposed:</b> Terminal hour on Sundays before bank holidays to be 04:00. In relation to the morning on which summer time begins, the terminal hour to be 04:00.	
<b>Non-standard timings:</b>	<b>Current:</b> n/a				<b>Proposed:</b> n/a	

Late night refreshment						
Indoors, outdoors or both		Current :			Proposed:	
		Indoors			Indoors	
	Current Hours		Proposed Hours		Licensable Area	
	Start:	End:	Start:	End:	Current:	Proposed:
<b>Monday</b>	23:00	03:30	n/a	n/a	No Change	
<b>Tuesday</b>	23:00	03:30	09:00	04:00		
<b>Wednesday</b>	23:00	03:30	09:00	04:00		
<b>Thursday</b>	23:00	03:30	09:00	04:00		
<b>Friday</b>	23:00	03:30	09:00	04:00		
<b>Saturday</b>	23:00	03:30	09:00	04:00		
<b>Sunday</b>	23:00	03:00	n/a	n/a		
<b>Seasonal variations:</b>	<b>Current:</b> Until 05:00 on N.Y.E.				<b>Proposed:</b> Terminal hour on Sundays before bank holidays to be 04:00. In relation to the morning on which summer time begins, the terminal hour to be 04:00.	

<b>Non-standard timings:</b>	<b>Current:</b>	<b>Proposed:</b>
	n/a	n/a

<b>Sale by Retail of Alcohol</b>						
<b>On or off sales</b>			<b>Current :</b>		<b>Proposed:</b>	
			On and off		No change	
	<b>Current Hours</b>		<b>Proposed Hours</b>		<b>Licensable Area</b>	
	<b>Start:</b>	<b>End:</b>	<b>Start:</b>	<b>End:</b>	<b>Current:</b>	<b>Proposed:</b>
<b>Monday</b>	10:00	03:00	n/a	n/a	No Change	
<b>Tuesday</b>	10:00	03:00	10:00	04:00		
<b>Wednesday</b>	10:00	03:00	10:00	04:00		
<b>Thursday</b>	10:00	03:00	10:00	04:00		
<b>Friday</b>	10:00	03:00	10:00	04:00		
<b>Saturday</b>	10:00	03:00	10:00	04:00		
<b>Sunday</b>	12:00	03:00	n/a	n/a		
<b>Seasonal variations:</b>	<b>Current:</b> Until 05:00 on N.Y.E.				<b>Proposed:</b> Terminal hour on Sundays before bank holidays to be 04:00. In relation to the morning on which summer time begins, the terminal hour to be 04:00.	
<b>Non-standard timings:</b>	<b>Current:</b> n/a				<b>Proposed:</b> n/a	

<b>Hours premises are open to the public</b>						
	<b>Current Hours</b>		<b>Proposed Hours</b>		<b>Premises Area</b>	
	<b>Start:</b>	<b>End:</b>	<b>Start:</b>	<b>End:</b>	<b>Current:</b>	<b>Proposed:</b>
<b>Monday</b>	09:00	03:30	09:00	03:30	No change	
<b>Tuesday</b>	09:00	03:30	09:00	04:30		
<b>Wednesday</b>	09:00	03:30	09:00	04:30		
<b>Thursday</b>	09:00	03:30	09:00	04:30		
<b>Friday</b>	09:00	03:30	09:00	04:30		
<b>Saturday</b>	09:00	03:30	09:00	03:30		
<b>Sunday</b>	12:00	03:30	12:00	03:30		
<b>Seasonal variations:</b>	<b>Current:</b> N.Y.E through to New Years day for regulated entertainment.				<b>Proposed:</b> n/a	
<b>Non-standard timings:</b>	<b>Current:</b> n/a				<b>Proposed:</b> n/a	

**1-C Layout alteration**

<b>None</b>	onday which I had off)
-------------	------------------------

1-D Conditions being varied, added or removed		
Condition	Proposed variation	
<b>Condition 23</b>	<b>Remove</b>	
<b>Condition 24</b>	<b>Remove</b>	
<b>Condition 25</b>	<b>Remove</b>	
<b>Condition 26</b>	<b>Remove</b>	
<p>To remove the requirement for admission charges to the premises (Condition 23)</p> <p>To remove the requirement that the premises operate as a membership club on Sundays (Condition 24)</p> <p>To remove the requirement that the last entry time of 01:00 on Sundays (Condition 26)</p> <p>To remove condition 25 to provide for the police approved scan system to apply to members attending the premises.</p> <p>To add a new condition 'to permit the club members priority admission to the premises'.</p> <p>To add a new condition 'Last entry on Sundays to be 02.00 and on any other day to be 03.00'</p> <p><b>To permit a terminal hour for licensable activities of 04:00 Tuesdays to Saturdays</b></p> <p>To change the registered office at the premises.</p>		
<b>Adult entertainment:</b>	<b>Current position:</b>	<b>Proposed position:</b>
	n/a	n/a

## 2. Representations

2-A Responsible Authorities	
<b>Responsible Authority:</b>	Environmental Health
<b>Representative:</b>	Mr David Nevitt
<b>Received:</b>	03.02.2016
<p>I refer to the above application which seeks a Variation to Premises Licence 13/05294/LIPVM to include the following:</p>	

To remove the requirement for admission charges to the premises (Condition 23);  
 To remove the requirement for the premises to operate as a Membership Club on Sundays (Condition 24);  
 To remove the last entry time of 0100hrs on Sundays (Condition 26);  
 To remove Condition 25 to provide for the Police approved scan system to apply to members attending the premises;  
 To add a new Condition to permit club members priority admission to the premises;  
 To permit a terminal hour for Licensable Activities of 0400hrs Tuesdays to Saturdays;  
 To change the Registered Office at the premises.

I wish to make Representations on the following grounds:

Representation is made in relation to the application, as the proposals are likely to increase Public Nuisance and may impact upon Public Safety.

The premises is located in the West End Cumulative Impact Area as defined by the City Council's Licensing Policy.

This application seeks hours which are beyond the Core Hours as defined by the City Council's Licensing Policy. The matter will therefore need to be adjudicated at a Hearing of the Licensing Sub Committee.

I am concerned that the activities and hours sought may have an adverse impact in the West End Cumulative Impact Area and may contribute to Cumulative Impact in a way that may be prejudicial to local residents, especially in relation to dispersal of patrons late at night. The later hours may cause patrons to be actively present in the Stress Area for longer periods. The applicant will need to demonstrate that what is sought is an exception to the Licensing Policy.

<b>Responsible Authority:</b>	Metropolitan Police
<b>Representative:</b>	Pc Adam Deweltz
<b>Received:</b>	14.01.2016

G-A-Y Late, 5 Goslett Yard, London, WC2 - 16/00325/LIPV

With reference to the above application, I am writing to inform you that the Metropolitan Police, as a responsible authority, will be making a representation. It is our belief that if granted the application would undermine the Licensing Objectives.

The venue is situated within the West End Stress Area, a locality where this is traditionally high crime and disorder. There are concerns that this application will cause further policing problems in an already demanding area and add to the cumulative impact.

This application will have to be heard before the LSC.

**2-B Other Persons**

<b>Name:</b>		Mitchells and Butlers on behalf of The Royal George.	
<b>Address :</b>		133 Charing Cross Road London	
<b>Status:</b>	Valid	<b>In support or opposed:</b>	Opposed
<b>Received:</b>	10.02.2016		

Royal George, 133 Charing Cross Road, London  
Objection made to Premises Licence

We act for Mitchells and Butlers Leisure Retail Limited ('MAB'), the premises licence holder of the Royal George, 133 Charing Cross Road, London, WC2H 0EA.

MAB wish to object to the application for a variation of premises licence by G-A-Y Group Limited in respect of G-A-Y Late, on the grounds of the prevention of crime and disorder and public safety.

MAB object to this application for the following reasons:

**General promotion of the Licensing Objectives**

Whilst, in principle, MAB do not object to the part of the application which seeks to extend the terminal hour for licensable activities to 04:00 on Tuesday to Saturday, MAB are concerned by the removal of conditions and the failure by the applicant to specify any detail in their application form as to the steps they intend to take to promote the licensing objectives.

The grant of the variation applied for is likely to attract more customers to G-A-Y Late due to the removal of some of the more restrictive conditions which are currently on the premises licence and therefore the grant of the application has the potential to adversely impact upon the licensing objectives. In particular, the management of the Royal George have experienced difficulties in their customers accessing the premises due to G-A-Y Late's inability to effectively control their customers who are queueing to enter the premises or smoking outside. This situation would be exacerbated unless appropriate measures were adopted in order to control customers.

The map and photographs exhibited to this representation show the location of G-A-Y Late in proximity to the Royal George and also show the lack of control of queueing customers of G-A-Y Late who cause obstruction of Goslett Yard and, at peak times, this results in the pavement and road leading to the Royal George becoming completely obstructed.

Although G-A-Y Late use barriers to assist with separating those queueing to enter the premises from those smoking, Goslett Yard is frequently obstructed by customers of G-A-Y Late resulting in customers of the Royal George having difficulties in accessing the premises.

On occasions such as the evening of 31st December 2015, customers of the Royal

George were unable to access the premises due to large numbers of customers from G-A-Y Late blocking the pavement. The problem has also occurred when G-A-Y Late have held ad hoc events which have seen customers queueing outside the premises from 3pm onwards.

Tyler Thorne, the Designated Premises Supervisor of the Royal George, has been in discussion with the management of G-A-Y Late regarding the issues with failing to control smokers and queueing customers since he began working at the premises in 2014. Mr Thorne's Assistant Manager and Team Leader have also discussed the issues with G-A-Y Late's management team but unfortunately the situation has not been resolved.

#### Public safety

Although barriers are used in an attempt to control queues, the photographs exhibited to this representation show that the position of the barriers also contributes to the obstruction of the pavement as customers wishing to access the Royal George are forced to walk over the base of the barriers which present a tripping hazard.

Furthermore, the obstruction of Goslett Yard by customers of G-A-Y Late and the current position of the barriers presents a hazard in respect of customers of the Royal George being unable to evacuate the area quickly in the event of an emergency.

The grant of the variation to extend hours and remove conditions regarding admission charges, membership and last admission times is likely to encourage more customers to come to G-A-Y Late and to arrive earlier than they may do at the moment, therefore exacerbating the existing safety issues.

#### Prevention of crime and disorder

As explained above, MAB are concerned that the grant of an extension of hours in conjunction with the removal of the conditions listed on the application form could increase the issues already being encountered in relation to the lack of control over queueing customers. This carries an increased risk of crime and disorder occurring if customers of the two premises are unable to pass freely between the two premises. MAB hold the premises licence for the Royal George and have concerns that any crime and disorder which is experienced as a result of their customers being unable to access the premises freely could affect their premises licence.

In summary, the grant of this variation without the imposition of appropriate conditions to control the locations of barriers and queueing customers has the potential to exacerbate the problems which have already occurred and to impact upon the licensing objectives of the prevention of crime and disorder and public safety. MAB would therefore request that if the Licensing Sub-Committee is minded to grant this application, consideration should be given to appropriate conditions which would require G-A-Y Late to control queueing customers and smokers.

Pictures submitted at appendix 6

**Name:**

Mr Tyler Thorne



<b>Address:</b>		133 Charing Cross Road London WC2H 0EA	
<b>Status:</b>	Valid	<b>In support or opposed:</b>	Opposed
<b>Received:</b>	10.02.2016		

As neighbours with our bedroom window overlooking the venue, both myself and my partner have had continuing noise issues, not just from customers, but from staff after work as well. By extending the terminus hour of activities and removing entry fees, this will not only prolong the noise but also potentially increase it, as more people are likely to attend with the ability to stay in the venue drinking for longer.

People are more likely to attempt to wait for the first tube as opposed to getting a bus/taxi by moving the terminus hour closer the start of the underground, these people are likely to be intoxicated and could possibly be loitering in the vicinity making significant noise.

By removing last entry times, this is likely to bring people to the venue later after drinking elsewhere for longer, if arriving intoxicated after drinking longer elsewhere, this could lead to them being denied entry which will elivate the likelyhood of a confrontation with door staff.

With this variations being granted, there is also an issue of public safety, with the venue becoming closer to capacity earlier, due to restrictions on entrance being lifted, this will lead to more queues, especially down the centre of the street for prioity entrance from members, blocking off the only fire escape route from my flat, with most of the pavement already blocked with the current useage of barriers.

<b>Name:</b>		Steve Chambers	
<b>Residents Association</b>		Soho Society	
<b>Status:</b>	Valid	<b>In support of opposed:</b>	Opposed
<b>Received:</b>	10.02.2016		

Reference: 16/00325/LIPV, Premises Licence – Variation, G-A-Y Late Royal George, 133 Charing Cross Road, WC2H 0EA

I write to make a relevant representation to the above application on behalf of The Soho Society.

The Soho Society objects to this application as it is currently presented, on the grounds of prevention of public nuisance, prevention of crime and disorder and cumulative impact in the West End Stress Area.

About The Soho Society

The Soho Society is a charitable company limited by guarantee established in 1972.

The society is a recognised amenity group and was formed to make Soho a better place to live, work or visit by preserving and enhancing the area's existing diversity of character and uses, and by improving its facilities, amenities and environment. In particular, the society supports the Westminster City Council's policies, including the cumulative impact policy, as set out in the Statement of Licensing Policy.

Application summary

The application is described in Westminster Licensing News (8 February 2016 edition) as follows:

*To remove the requirement for admission charges to the premises (Condition 23) To remove the requirement that the premises operate as a membership club on Sundays (Condition 24) To remove the requirement that the last entry time of 01:00 on Sundays (Condition 26) To remove condition 25 to provide for the police approved scan system to apply to members attending the premises. To add a new condition to permit the club members priority admission to the premises. To permit a terminal hour for licensable activities of 04:00 Tuesdays to Saturdays. To change the registered office at the premises.*

#### Hours of operation

The proposal extends the hours of licensable activities to 4.00 am, including sale of alcohol. The premises are in the West End Cumulative Impact Area and already operates outside of Westminster defined core hours. There are private homes in nearby buildings, and residents in the immediate area are subject to noise and general nuisance every night of the week. We therefore feel it is necessary to retain the existing operating hours to avoid further cumulative impact.

#### Removal of conditions

The conditions that currently apply to this venue are intended to protect residential amenity and their removal is objected to. The last entry time of 1.00 am prevents attracting further patrons to the venue late at night. The removal of this condition will cause increased noise and other nuisance in the area. The other conditions seek to regulate the licensable activities that are taking place well outside of the core hours policy. For a new license for such a venue it would be typical for similar conditions to be attached and we see no reason why these should be removed in this case.

#### Licensing policy

This area has been identified by the Westminster City Council (2.4.1 of the Statement of Licensing Policy, as amended) as under stress because the cumulative effect of the concentration of late night and drink led premises and night cafes has led to serious problems of disorder and/or public nuisance affecting residents, visitors and other businesses.

The policies in relation to the stress areas are directed at the global and cumulative effects of licences on the area as a whole (2.4.5 of the policy). The policies are intended to be strict and will only be overridden in genuinely exceptional circumstances (2.4.2 of the policy). The growth in the entertainment industry in Soho has led to a marked deterioration in the quality of life and well-being of local residents and it has jeopardised the sustainability of the community. Soho has a substantial residential community and many of these residents suffer from problems such as, but not limited to, high levels of noise nuisance, problems with waste, urinating and defecating in the streets, threats to public safety, anti-social behaviour, crime and disorder and the change in character of historic areas. For the reasons I have set out, we believe that the application, if granted in its present form, would fail to promote the licensing objectives of prevention of public nuisance and prevention of crime and disorder. I respectfully urge the Licensing Sub-Committee to reject this application.

Please let me know if any proposals are made to amend the application; particularly in respect of the hours sought or any further conditions proposed.

### 3. Policy & Guidance

The following policies within the City Of Westminster Statement of Licensing Policy apply:

Policy	
PN1	The potential for nuisance associated with the style, characteristics and activities of the business to be carried on at the premises and the potential steps which could be taken to reduce the risk of nuisance occurring. This will particularly apply in areas of residential accommodation and where there is residential accommodation in the proximity of the premises.
PS1	Whether appropriate and satisfactory general and technical risk assessments, management procedures and certificates have been made available to the relevant responsible authority and to the Licensing Authority, that demonstrate that the public will be safe within and in the vicinity of the premises.
CIP1	(i) It is the Licensing Authority's policy to refuse applications in the Cumulative Impact Areas for: pubs and bars, fast food premises, and premises offering facilities for music and dancing; other than applications to vary hours within the Core Hours under Policy HRS1. (ii) Applications for other licensable activities in the Cumulative Impact Areas will be subject to other policies, and must demonstrate that they will not add to cumulative impact in the Cumulative Impact Areas.
PB2	It is the Licensing Authority's policy to refuse applications in the Cumulative Impact Areas other than applications to vary hours within the Core Hours under Policy HRS1.
MD2	It is the Licensing Authority's policy to refuse applications in the Cumulative Impact Areas, other than applications to vary hours within the Core Hours, under Policy HRS1.

### 4. Appendices

Appendix 1	Premises plans
Appendix 2	Applicant submissions – none
Appendix 3	Premises history
Appendix 4 Appendix 4.1	Premises Licence conditions Current Premises Licence

<b>Appendix 5</b>	Residential map and list of premises in the vicinity
<b>Appendix 6</b>	Objectors pictures

<b>Report author:</b>	David Sycamore Senior Licensing Officer
<b>Contact:</b>	Telephone: 020 7641 8556 Email: dsycamore@westminster.gov.uk



None Submitted

## Appendix 3

### Licence & Appeal History

<b>Application</b>	<b>Details of Application</b>	<b>Date Determined</b>	<b>Decision</b>
<b>05/04175/LIPC</b>	<b>Licence converted</b>	<b>18/07/2005</b>	<b>Granted GDA</b>
05/12308/LIPDPS	Vary DPS	07.12.2005	Gda
06/02641/LIPV	Full Variation	06.07.2006	LSC granted in part
06/02677/LIPDPS	Vary DPS	10.04.2006	GDA
06/07710/WCCMAP	Master Licence	15.05.2008	GDA
08/03284/LIPV	Full Variation	15.05.2008	GDA
08/04652/LIPD	Duplicate	06.01.2009	GDA
10/08903/LIPVM	Minor Variation	25.11.2010	REFUSED
12/11336/LIPT	Transfer	19.02.2013	GDA
13/05294/LIPVM	Minor Variation	01.08.2013	GDA

**There is no appeal history**

*CONDITIONS CONSISTENT WITH THE OPERATING SCHEDULE AND CONDITIONS PROPOSED BY A PARTY TO THE HEARING*

When determining an application for a new premises licence under the provisions of the Licensing Act 2003, the licensing authority must, unless it decides to reject the application, grant the licence subject to the conditions which are indicated as mandatory in this schedule.

At a hearing the licensing authority may, in addition, and having regard to any representations received, grant the licence subject to such conditions which are consistent with the operating schedule submitted by the applicant as part of their application, or alter or omit these conditions, or add any new condition to such extent as the licensing authority considers appropriate for the promotion of the licensing objectives.

This schedule lists those conditions which are consistent with the operating schedule, or proposed as appropriate for the promotion of the licensing objectives by a responsible authority or an interested party as indicated. These conditions have not been submitted by the licensing service but reflect the positions of the applicant, responsible authority or interested party and have not necessarily been agreed

**Conditions: On Current Licence -**

**Mandatory:**

1. No supply of alcohol may be made at a time when there is no designated premises supervisor in respect of this licence.
2. No supply of alcohol may be made at a time when the designated premises supervisor does not hold a personal licence or the personal licence is suspended.
3. Every supply of alcohol under this licence must be made or authorised by a person who holds a personal licence.
4.
  - (1) The responsible person must ensure that staff on relevant premises do not carry out, arrange or participate in any irresponsible promotions in relation to the premises.
  - (2) In this paragraph, an irresponsible promotion means any one or more of the following activities, or substantially similar activities, carried on for the purpose of encouraging the sale or supply of alcohol for consumption on the premises—
    - (a) games or other activities which require or encourage, or are designed to require or encourage, individuals to;
      - (i) drink a quantity of alcohol within a time limit (other than to drink alcohol sold or supplied on the premises before the cessation of the



- period in which the responsible person is authorised to sell or supply alcohol), or
- (ii) drink as much alcohol as possible (whether within a time limit or otherwise);
- (b) provision of unlimited or unspecified quantities of alcohol free or for a fixed or discounted fee to the public or to a group defined by a particular characteristic in a manner which carries a significant risk of undermining a licensing objective;
  - (c) provision of free or discounted alcohol or any other thing as a prize to encourage or reward the purchase and consumption of alcohol over a period of 24 hours or less in a manner which carries a significant risk of undermining a licensing objective;
  - (d) selling or supplying alcohol in association with promotional posters or flyers on, or in the vicinity of, the premises which can reasonably be considered to condone, encourage or glamorise anti-social behaviour or to refer to the effects of drunkenness in any favourable manner;
  - (e) dispensing alcohol directly by one person into the mouth of another (other than where that other person is unable to drink without assistance by reason of a disability).
5. The responsible person must ensure that free potable water is provided on request to customers where it is reasonably available.
6. (1) The premises licence holder or club premises certificate holder must ensure that an age verification policy is adopted in respect of the premises in relation to the sale or supply of alcohol.
- (2) The designated premises supervisor in relation to the premises licence must ensure that the supply of alcohol at the premises is carried on in accordance with the age verification policy.
- (3) The policy must require individuals who appear to the responsible person to be under 18 years of age (or such older age as may be specified in the policy) to produce on request, before being served alcohol, identification bearing their photograph, date of birth and either—
- (a) a holographic mark, or
  - (b) an ultraviolet feature.
7. The responsible person must ensure that—
- (a) where any of the following alcoholic drinks is sold or supplied for consumption on the premises (other than alcoholic drinks sold or supplied having been made up in advance ready for sale or supply in a securely closed container) it is available to customers in the following measures—

- (i) beer or cider: ½ pint;
  - (ii) gin, rum, vodka or whisky: 25 ml or 35 ml; and
  - (iii) still wine in a glass: 125 ml;
- (b) these measures are displayed in a menu, price list or other printed material which is available to customers on the premises; and
- (c) where a customer does not in relation to a sale of alcohol specify the quantity of alcohol to be sold, the customer is made aware that these measures are available.

A responsible person in relation to a licensed premises means the holder of the premise licence in respect of the premises, the designated premises supervisor (if any) or any individual aged 18 or over who is authorised by either the licence holder or designated premises supervisor. For premises with a club premises certificate, any member or officer of the club present on the premises in a capacity that which enables him to prevent the supply of alcohol.

8(i) A relevant person shall ensure that no alcohol is sold or supplied for consumption on or off the premises for a price which is less than the permitted price.

8(ii) For the purposes of the condition set out in paragraph 8(i) above -

- (a) "duty" is to be construed in accordance with the Alcoholic Liquor Duties Act 1979;
- (b) "permitted price" is the price found by applying the formula -

$$P = D + (D \times V)$$

Where -

- (i) P is the permitted price,
  - (ii) D is the amount of duty chargeable in relation to the alcohol as if the duty were charged on the date of the sale or supply of the alcohol, and
  - (iii) V is the rate of value added tax chargeable in relation to the alcohol as if the value added tax were charged on the date of the sale or supply of the alcohol;
- (c) "relevant person" means, in relation to premises in respect of which there is in force a premises licence -
- (i) the holder of the premises licence,
  - (ii) the designated premises supervisor (if any) in respect of such a licence, or
  - (iii) the personal licence holder who makes or authorises a supply of alcohol under such a licence;
- (d) "relevant person" means, in relation to premises in respect of which there is in force a club premises certificate, any member or officer of the club

present on the premises in a capacity which enables the member or officer to prevent the supply in question; and

(e) "value added tax" means value added tax charged in accordance with the Value Added Tax Act 1994.

8(iii). Where the permitted price given by Paragraph 8(ii)(b) above would (apart from this paragraph) not be a whole number of pennies, the price given by that sub-paragraph shall be taken to be the price actually given by that sub-paragraph rounded up to the nearest penny.

8(iv). (1) Sub-paragraph 8(iv)(2) below applies where the permitted price given by Paragraph 8(ii)(b) above on a day ("the first day") would be different from the permitted price on the next day ("the second day") as a result of a change to the rate of duty or value added tax.

(2) The permitted price which would apply on the first day applies to sales or supplies of alcohol which take place before the expiry of the period of 14 days beginning on the second day.

Conditions reproducing the effect of conditions subject to which the relevant existing licences have effect.

Conditions relating to regulated entertainment (ground floor):

10. This licence is subject to all the former Rules of Management for Places of Public Entertainment licensed by Westminster City Council, in force from 4 September 1998 and incorporating amendments agreed by the Council on 25 October 1999, 30 June 2000, 16 January 2001 and 1 October 2001.

11. On New Year's Eve the premises can remain open for the purpose of providing regulated entertainment from the time when the provision of regulated entertainment must otherwise cease on New Year's Eve to the time when regulated entertainment can commence on New Year's Day (or until midnight on New Year's Eve where no regulated entertainment takes place on New Year's Day).

12. The number of people accommodated at any one time (excluding staff) shall not exceed 300.

Conditions for Sale of Alcohol

13. Substantial food and suitable non-intoxicating beverages, including drinking water shall be available throughout permitted hours in all parts of the premises where intoxicating liquor is sold or supplied.

14. No striptease, no nudity and all persons to be decently attired.

15. A closed circuit television system shall be installed, maintained and operated correctly as agreed with by a Metropolitan Police Crime Prevention Officer. The tapes from the system to be retained for a period of 31 days.

16. No payment to be made by or on behalf of the premises for distribution of flyers or tickets within public areas in the Licensing Districts of Westminster.

Conditions which reproduce the effect of any restriction imposed on the use of the premises by specified enactment's.

17. No person under fourteen shall be in the bar of the licensed premises during the permitted hours unless one of the following applies:
  - (a) He is the child of the holder of the premises licence.
  - (b) He resides in the premises, but is not employed there.
  - (c) He is in the bar solely for the purpose of passing to or from some part of the premises which is not a bar and to or from which there is no other convenient means of access or egress.
  - (d) The bar is in railway refreshment rooms or other premises constructed, fitted and intended to be used bona fide for any purpose to which the holding of the licence is ancillary.
  
18. If any entertainment is provided for children or if an entertainment is provided at which the majority of persons attending are children, then, if the number of children attending the entertainment exceeds 100, it shall be the duty of the holder of the premises licence:
  - (a) to station and keep stationed wherever necessary a sufficient number of adult attendants, properly instructed as to their duties, to prevent more children or other persons being admitted to the building, or to any part thereof, than the building or part can properly accommodate,
  - (b) to control the movement of the children and other persons admitted while entering and leaving the building or any part thereof, and
  - (c) to take all other reasonable precautions for the safety of the children.
  
19. The terminal hour for late night refreshment on New Year's Eve is extended to 05:00 on New Year's Day.

## **Annex 2 – Conditions consistent with the operating Schedule**

20. The premises shall install and maintain a comprehensive CCTV system as per the minimum requirements of a Metropolitan Police Crime Prevention Officer. All entry and exit points will be covered enabling frontal identification of every person entering in any light condition. The CCTV system shall continually record whilst the premises is open for licensable activities and during all times when customers remain on the premises. All recordings shall be stored for a minimum period of 31 days with date and time stamping. Recordings shall be made available immediately upon the request of Police or authorised officer throughout the preceding 31 day period.
  
21. A staff member from the premises who is conversant with the operation of the CCTV system shall be on the premises at all times when the premises is open to the public. This staff member must be able to show a Police or authorised council officer recent data or footage with the absolute minimum of delay when requested.

22. An incident log shall be kept at the premises, and made available on request to an authorised officer of the City Council or the Police, which will record the following:
- (a) all crimes reported to the venue
  - (b) all ejections of patrons
  - (c) any complaints received
  - (d) any incidents of disorder
  - (e) all seizures of drugs or offensive weapons
  - (f) any faults in the CCTV system or searching equipment or scanning equipment
  - (g) any refusal of the sale of alcohol
  - (h) any visit by a relevant authority or emergency service.

### **Annex 3 – Conditions attached after a hearing by the licensing authority**

23. On any evening where the premises are open for music, dance or entertainment and a Section 77 special hours certificate is in operation, intoxicating liquor may not be sold or supplied to persons admitted to the premises after 11pm other than to: a) Person who have paid a minimum admission fee of at least £3 Sunday to Wednesday, £5 Thursday, and £7 Friday and Saturday for admission (not to be credited against consumables); OR b) Any person attending a private function at the premises, details of the type of function, host and list of persons attending having been provided to Police at least 24 hours previously OR c) Artists or persons employed on the premises; OR d) bona fide guests of the proprietor (not exceeding 10% of the total capacity for the premises as specified in the Public Entertainment Licence for the premises), a list of whom shall be kept at reception for inspection by appropriate authorities; OR e) Persons taking full table meals a list of whom are held for inspection by the relevant statutory authorities.
24. The premises are to operate as a members only club on Sundays, with a 24 hour notice period before membership and a limited number of 4 bona-fide guests per member.
25. Admission for or by members shall be gained by use of a police approved scan system.
26. There is to be no entry to the premises after 01:00 on Sundays.

#### Permitted hours for the sale of alcohol

27. (a) Subject to the following paragraphs, the permitted hours on weekdays shall commence at 10.00 and extend until 03.00 on the morning following except that -
- (i) the permitted hours shall end at 00.00 midnight on any day on which music and dancing is not provided after midnight; and
  - (ii) on any day that music and dancing end between 00.00 midnight and 03.00, the permitted hours shall end when the music and dancing end

(b) In relation to the morning on which summer time begins, paragraph (a) of this condition shall have effect-

(i) with the substitution of references to 04.00 for references to 03.00.

(c) On Sunday the permitted hours shall commence at 12:00 and extend until 03:00.

(d) The sale of alcohol must be ancillary to the use of the premises for music and dancing and substantial refreshment.

(e) The permitted hours on New Year's Eve will extend to the start of permitted hours on the following day 00.00 on 31st December.

NOTE - The above restrictions do not prohibit:

- (a) during the first thirty minutes after the above hours the consumption of the alcohol on the premises;
- (b) during the first twenty minutes after the above hours, the taking of the alcohol from the premises unless the alcohol is supplied or taken in an open vessel;
- (c) the sale or supply of alcohol to or the consumption of alcohol by any person residing in the licensed premises;
- (d) the ordering of alcohol to be consumed off the premises, or the despatch by the vendor of the alcohol so ordered;
- (e) the sale of alcohol to a trader or registered club for the purposes of the trade or club;
- (f) the sale or supply of alcohol to any canteen or mess, being a canteen in which the sale or supply of alcohol is carried out under the authority of the Secretary of State or an authorised mess of members of her Majesty's naval, military or air forces;
- (g) the taking of alcohol from the premises by a person residing there;
- (h) the supply of alcohol for consumption on the premises to any private friends of a person residing there who are bona fide entertained by him at his own expense, or the consumption of alcohol by persons so supplied;
- (i) the supply of alcohol for consumption on the premises to persons employed there for the purposes of the business carried on by the holder of the licence, or the consumption of liquor so supplied, if the liquor is supplied at the expense of their employer or of the person carrying on or in charge of the business on the premises.
- (j) In this condition, any reference to a person residing in the premises shall be construed as including a person not residing there but carrying on or in charge of the business on the premises.

### **Proposed by applicants**

28. Permit the club members priority admission to the premises

29. Last entry on Sundays to be 02.00 and on any other day to be 03.00

# APPENDIX 4.1



**City of Westminster**

64 Victoria Street, London, SW1E 6QP

Schedule 12  
Part A

WARD: West End  
UPRN: 010033534896

**Premises licence**

Regulation 33, 34

**Premises licence number:**

13/05294/LIPVM

**Original Reference:**

05/04175/LIPC

## Part 1 – Premises details

### Postal address of premises:

G-A-Y Late  
Ground Floor  
5 Goslett Yard  
London  
WC2H 0EE

**Telephone Number:** Not Supplied

### Where the licence is time limited, the dates:

Not applicable

### Licensable activities authorised by the licence:

Performance of Dance  
Provision of facilities for Dancing  
Exhibition of a Film  
Provision of facilities for making Music  
Performance of Live Music  
Playing of Recorded Music  
Provision of facilities for entertainment of a similar description to making music or dancing  
Anything of a similar description to Live Music, Recorded Music or Performance of Dance  
Late Night Refreshment  
Private Entertainment consisting of dancing, music or other entertainment of a like kind for consideration and with a view to profit  
Sale by Retail of Alcohol

### The times the licence authorises the carrying out of licensable activities:

#### Performance of Dance

Monday to Saturday: 09:00 to 03:00  
Sunday: 12:00 to 03:00

#### Provision of facilities for Dancing

Monday to Saturday: 09:00 to 03:00  
Sunday: 12:00 to 03:00

#### Exhibition of a Film

Monday to Saturday: 09:00 to 03:00  
Sunday: 22:00 to 03:00

#### Provision of facilities for making Music

Monday to Saturday:	09:00 to 03:00
Sunday:	12:00 to 03:00
<b>Performance of Live Music</b>	
Monday to Saturday:	09:00 to 03:00
Sunday:	12:00 to 03:00
<b>Playing of Recorded Music</b>	Unrestricted
<b>Provision of facilities for entertainment of a similar description to making music or dancing</b>	
Monday to Saturday:	10:00 to 03:00
Sunday:	12:00 to 03:00
<b>Anything of a similar description to Live Music, Recorded Music or Performance of Dance</b>	
Monday to Saturday:	09:00 to 03:00
Sunday:	12:00 to 03:00
<b>Late Night Refreshment</b>	
Monday to Saturday:	23:00 to 03:30
Sunday:	23:00 to 03:00
<b>Private Entertainment consisting of dancing, music or other entertainment of a like kind for consideration and with a view to profit</b>	
	Unrestricted
<b>Sale by Retail of Alcohol</b>	
Monday to Saturday:	10:00 to 03:00
Sunday:	12:00 to 03:00
<i>For times authorised for Christmas, New Year and Good Friday see conditions at Annex 1</i>	

**The opening hours of the premises:**

Monday to Saturday:	09:00 to 03:30
Sunday:	12:00 to 03:30

**Where the licence authorises supplies of alcohol, whether these are on and/or off supplies:**

Alcohol is supplied for consumption both on and off the Premises.

**Part 2**

**Name, (registered) address, telephone number and email (where relevant) of holder of premises licence:**

G-A-Y Group Limited  
C/o Derek Rothera And Company  
Units 15 & 16  
7 Wenlock Road  
London  
N1 7SL



**Registered number of holder, for example company number, charity number (where applicable)**

03752712

**Name, address and telephone number of designated premises supervisor where the premises licence authorises the supply of alcohol:**

**Name:** Hugh Martin Brian Scot

*Please note: It is the policy of the Licensing Authority not to display the address details of a designated premises supervisor.*

**Personal licence number and issuing authority of personal licence held by designated premises supervisor where the premises licence authorises for the supply of alcohol:**

**Licence Number:** LN/00000774

**Licensing Authority:** London Borough Of Haringey

**Date:** \_\_\_\_\_ 1<sup>st</sup> August 2013 \_\_\_\_\_



**Signed:** pp

**Operational Director - Premises Management**

## Annex 1 – Mandatory conditions

1. No supply of alcohol may be made at a time when there is no designated premises supervisor in respect of this licence.
2. No supply of alcohol may be made at a time when the designated premises supervisor does not hold a personal licence or the personal licence is suspended.
3. Every supply of alcohol under this licence must be made or authorised by a person who holds a personal licence.
4.
  - (1) The responsible person shall take all reasonable steps to ensure that staff on relevant premises do not carry out, arrange or participate in any irresponsible promotions in relation to the premises.
  - (2) In this paragraph, an irresponsible promotion means any one or more of the following activities, or substantially similar activities, carried on for the purpose of encouraging the sale or supply of alcohol for consumption on the premises in a manner which carries a significant risk of leading or contributing to crime and disorder, prejudice to public safety, public nuisance, or harm to children:
    - (a) games or other activities which require or encourage, or are designed to require or encourage, individuals to:
      - (i) drink a quantity of alcohol within a time limit (other than to drink alcohol sold or supplied on the premises before the cessation of the period in which the responsible person is authorised to sell or supply alcohol), or
      - (ii) drink as much alcohol as possible (whether within a time limit or otherwise);
    - (b) provision of unlimited or unspecified quantities of alcohol free or for a fixed or discounted fee to the public or to a group defined by a particular characteristic (other than any promotion or discount available to an individual in respect of alcohol for consumption at a table meal, as defined in section 159 of the Act);
    - (c) provision of free or discounted alcohol or any other thing as a prize to encourage or reward the purchase and consumption of alcohol over a period of 24 hours or less;
    - (d) provision of free or discounted alcohol in relation to the viewing on the premises of a sporting event, where that provision is dependent on:
      - (i) the outcome of a race, competition or other event or process, or
      - (ii) the likelihood of anything occurring or not occurring;
    - (e) selling or supplying alcohol in association with promotional posters or flyers on, or in the vicinity of, the premises which can reasonably be considered to condone, encourage or glamorise anti-social behaviour or to refer to the effects of drunkenness in any favourable manner.
5. The responsible person shall ensure that no alcohol is dispensed directly by one person into the mouth of another (other than where that other person is unable to drink without assistance by reason of a disability).
6. The responsible person shall ensure that free tap water is provided on request to customers where it is reasonably available.
7.
  - (1) The premises licence holder or club premises certificate holder shall ensure that an age verification policy applies to the premises in relation to the sale or supply of alcohol.

(2) The policy must require individuals who appear to the responsible person to be under 18 years of age (or such older age as may be specified in the policy) to produce on request, before being served alcohol, identification bearing their photograph, date of birth and a holographic mark.

8. The responsible person shall ensure that
- (a) where any of the following alcoholic drinks is sold or supplied for consumption on the premises (other than alcoholic drinks sold or supplied having been made up in advance ready for sale or supply in a securely closed container) it is available to customers in the following measures
- (i) beer or cider: ½ pint;
  - (ii) gin, rum, vodka or whisky: 25 ml or 35 ml; and
  - (iii) still wine in a glass: 125 ml; and
- (b) customers are made aware of the availability of these measures.

A responsible person in relation to a licensed premises means the holder of the premise licence in respect of the premises, the designated premises supervisor (if any) or any individual aged 18 or over who is authorised by either the licence holder or designated premises supervisor. For premises with a club premises certificate, any member or officer of the club present on the premises in a capacity that which enables him to prevent the supply of alcohol.

9. Admission of children to the premises must be restricted in accordance with the film classification recommended by the British Board of Film Classification or recommended by this licensing authority as appropriate.

**Conditions reproducing the effect of conditions subject to which the relevant existing licences have effect.**

**Conditions relating to regulated entertainment (ground floor):**

10. This licence is subject to all the former Rules of Management for Places of Public Entertainment licensed by Westminster City Council, in force from 4 September 1998 and incorporating amendments agreed by the Council on 25 October 1999, 30 June 2000, 16 January 2001 and 1 October 2001.
11. On New Year's Eve the premises can remain open for the purpose of providing regulated entertainment from the time when the provision of regulated entertainment must otherwise cease on New Year's Eve to the time when regulated entertainment can commence on New Year's Day (or until midnight on New Year's Eve where no regulated entertainment takes place on New Year's Day).
12. The number of people accommodated at any one time (excluding staff) shall not exceed 300.

**Conditions for Sale of Alcohol**

13. Substantial food and suitable non-intoxicating beverages, including drinking water shall be available throughout permitted hours in all parts of the premises where intoxicating liquor is sold or supplied.
14. No striptease, no nudity and all persons to be decently attired.
15. A closed circuit television system shall be installed, maintained and operated correctly as agreed with by a Metropolitan Police Crime Prevention Officer. The tapes from the system to be retained for a period of 31 days.

16. No payment to be made by or on behalf of the premises for distribution of flyers or tickets within public areas in the Licensing Districts of Westminster.

**Conditions which reproduce the effect of any restriction imposed on the use of the premises by specified enactment's.**

17. No person under fourteen shall be in the bar of the licensed premises during the permitted hours unless one of the following applies:
- (a) He is the child of the holder of the premises licence.
  - (b) He resides in the premises, but is not employed there.
  - (c) He is in the bar solely for the purpose of passing to or from some part of the premises which is not a bar and to or from which there is no other convenient means of access or egress.
  - (d) The bar is in railway refreshment rooms or other premises constructed, fitted and intended to be used bona fide for any purpose to which the holding of the licence is ancillary.
18. If any entertainment is provided for children or if an entertainment is provided at which the majority of persons attending are children, then, if the number of children attending the entertainment exceeds 100, it shall be the duty of the holder of the premises licence:
- (a) to station and keep stationed wherever necessary a sufficient number of adult attendants, properly instructed as to their duties, to prevent more children or other persons being admitted to the building, or to any part thereof, than the building or part can properly accommodate,
  - (b) to control the movement of the children and other persons admitted while entering and leaving the building or any part thereof, and
  - (c) to take all other reasonable precautions for the safety of the children.
19. The terminal hour for late night refreshment on New Year's Eve is extended to 05:00 on New Year's Day.

## **Annex 2 – Conditions consistent with the operating Schedule**

20. The premises shall install and maintain a comprehensive CCTV system as per the minimum requirements of a Metropolitan Police Crime Prevention Officer. All entry and exit points will be covered enabling frontal identification of every person entering in any light condition. The CCTV system shall continually record whilst the premises is open for licensable activities and during all times when customers remain on the premises. All recordings shall be stored for a minimum period of 31 days with date and time stamping. Recordings shall be made available immediately upon the request of Police or authorised officer throughout the preceding 31 day period.
21. A staff member from the premises who is conversant with the operation of the CCTV system shall be on the premises at all times when the premises is open to the public. This staff member must be able to show a Police or authorised council officer recent data or footage with the absolute minimum of delay when requested.
22. An incident log shall be kept at the premises, and made available on request to an authorised officer of the City Council or the Police, which will record the following:
  - (a) all crimes reported to the venue
  - (b) all ejections of patrons
  - (c) any complaints received
  - (d) any incidents of disorder
  - (e) all seizures of drugs or offensive weapons
  - (f) any faults in the CCTV system or searching equipment or scanning equipment
  - (g) any refusal of the sale of alcohol
  - (h) any visit by a relevant authority or emergency service.

### Annex 3 – Conditions attached after a hearing by the licensing authority

23. On any evening where the premises are open for music, dance or entertainment and a Section 77 special hours certificate is in operation, intoxicating liquor may not be sold or supplied to persons admitted to the premises after 11pm other than to: a) Person who have paid a minimum admission fee of at least £3 Sunday to Wednesday, £5 Thursday, and £7 Friday and Saturday for admission (not to be credited against consumables); OR b) Any person attending a private function at the premises, details of the type of function, host and list of persons attending having been provided to Police at least 24 hours previously OR c) Artists or persons employed on the premises; OR d) bona fide guests of the proprietor (not exceeding 10% of the total capacity for the premises as specified in the Public Entertainment Licence for the premises), a list of whom shall be kept at reception for inspection by appropriate authorities; OR e) Persons taking full table meals a list of whom are held for inspection by the relevant statutory authorities.
24. The premises are to operate as a members only club on Sundays, with a 24 hour notice period before membership and a limited number of 4 bona-fide guests per member.
25. Admission for or by members shall be gained by use of a police approved scan system.
26. There is to be no entry to the premises after 01:00 on Sundays.

#### Permitted hours for the sale of alcohol

27. (a) Subject to the following paragraphs, the permitted hours on weekdays shall commence at 10.00 and extend until 03.00 on the morning following except that -
  - (i) the permitted hours shall end at 00.00 midnight on any day on which music and dancing is not provided after midnight; and
  - (ii) on any day that music and dancing end between 00.00 midnight and 03.00, the permitted hours shall end when the music and dancing end
- (b) In relation to the morning on which summer time begins, paragraph (a) of this condition shall have effect-
  - (i) with the substitution of references to 04.00 for references to 03.00.
- (c) On Sunday the permitted hours shall commence at 12:00 and extend until 03:00.
- (d) The sale of alcohol must be ancillary to the use of the premises for music and dancing and substantial refreshment.
- (e) The permitted hours on New Year's Eve will extend to the start of permitted hours on the following day 00.00 on 31st December.

NOTE - The above restrictions do not prohibit:

- (a) during the first thirty minutes after the above hours the consumption of the alcohol on the premises;
- (b) during the first twenty minutes after the above hours, the taking of the alcohol from the premises unless the alcohol is supplied or taken in an open vessel;
- (c) the sale or supply of alcohol to or the consumption of alcohol by any person residing in the licensed premises;

- (d) the ordering of alcohol to be consumed off the premises, or the despatch by the vendor of the alcohol so ordered;
- (e) the sale of alcohol to a trader or registered club for the purposes of the trade or club;
- (f) the sale or supply of alcohol to any canteen or mess, being a canteen in which the sale or supply of alcohol is carried out under the authority of the Secretary of State or an authorised mess of members of her Majesty's naval, military or air forces;
- (g) the taking of alcohol from the premises by a person residing there;
- (h) the supply of alcohol for consumption on the premises to any private friends of a person residing there who are bona fide entertained by him at his own expense, or the consumption of alcohol by persons so supplied;
- (i) the supply of alcohol for consumption on the premises to persons employed there for the purposes of the business carried on by the holder of the licence, or the consumption of liquor so supplied, if the liquor is supplied at the expense of their employer or of the person carrying on or in charge of the business on the premises.
- (j) In this condition, any reference to a person residing in the premises shall be construed as including a person not residing there but carrying on or in charge of the business on the premises.

## **Annex 4 – Plans**

Attached





**City of Westminster**  
64 Victoria Street, London, SW1E 6QP

Schedule 12  
Part B

WARD: West End  
UPRN: 010033534896

Premises licence  
summary

Regulation 33, 34

Premises licence number:

13/05294/LIPVM

**Part 1 – Premises details**

**Postal address of premises:**

G-A-Y Late  
Ground Floor  
5 Goslett Yard  
London  
WC2H 0EE

**Telephone Number:** Not Supplied

**Where the licence is time limited, the dates:**

Not applicable

**Licensable activities authorised by the licence:**

Performance of Dance  
Provision of facilities for Dancing  
Exhibition of a Film  
Provision of facilities for making Music  
Performance of Live Music  
Playing of Recorded Music  
Provision of facilities for entertainment of a similar description to making music or dancing  
Anything of a similar description to Live Music, Recorded Music or Performance of Dance  
Late Night Refreshment  
Private Entertainment consisting of dancing, music or other entertainment of a like kind for consideration and with a view to profit  
Sale by Retail of Alcohol

**The times the licence authorises the carrying out of licensable activities:**

**Performance of Dance**

Monday to Saturday: 09:00 to 03:00  
Sunday: 12:00 to 03:00

**Provision of facilities for Dancing**

Monday to Saturday: 09:00 to 03:00  
Sunday: 12:00 to 03:00

**Exhibition of a Film**

Monday to Saturday: 09:00 to 03:00  
Sunday: 22:00 to 03:00

**Provision of facilities for making Music**

Monday to Saturday: 09:00 to 03:00  
Sunday: 12:00 to 03:00

**Performance of Live Music**

Monday to Saturday: 09:00 to 03:00  
Sunday: 12:00 to 03:00

**Playing of Recorded Music**

Unrestricted

**Provision of facilities for entertainment of a similar description to making music or dancing**

Monday to Saturday: 10:00 to 03:00  
Sunday: 12:00 to 03:00

**Anything of a similar description to Live Music, Recorded Music or Performance of Dance**

Monday to Saturday: 09:00 to 03:00  
Sunday: 12:00 to 03:00

**Late Night Refreshment**

Monday to Saturday: 23:00 to 03:30  
Sunday: 23:00 to 03:00

**Private Entertainment consisting of dancing, music or other entertainment of a like kind for consideration and with a view to profit**

Unrestricted

**Sale by Retail of Alcohol**

Monday to Saturday: 10:00 to 03:00  
Sunday: 12:00 to 03:00

*For times authorised for Christmas, New Year and Good Friday see conditions at Annex 1*

**The opening hours of the premises:**

Monday to Saturday: 09:00 to 03:30  
Sunday: 12:00 to 03:30

**Where the licence authorises supplies of alcohol, whether these are on and/or off supplies:**

Alcohol is supplied for consumption both on and off the Premises.

**Name and (registered) address of holder of premises licence:**

G-A-Y Group Limited  
C/o Derek Rothera And Company  
Units 15 & 16  
7 Wenlock Road  
London  
N1 7SL

**Registered number of holder, for example company number, charity number (where applicable)**

03752712

**Name of designated premises supervisor where the premises licence authorises for the supply of alcohol:**

**Name:** Hugh Martin Brian Scot

**State whether access to the premises by children is restricted or prohibited:**

Restricted

**Date:** \_\_\_\_\_ 1 August 2013 \_\_\_\_\_

A handwritten signature in black ink, appearing to read 'T Adnath', is written over a faint circular stamp.

**Signed:** pp

**Operational Director - Premises Management**



# APPENDIX 5

<b>Premises within 75 metres of:</b>			
<b>p / n</b>	<b>Name of Premises</b>	<b>Premises Address</b>	<b>Licensed Hours</b>
21101	Pillars Of Hercules Public House	7 Greek Street London W1D 4DF	Friday to Saturday 10:00 - 00:00 Monday to Thursday 10:00 - 23:30 Sundays before Bank Holidays 12:00 - 00:00 Sunday 12:00 - 23:00
24228	Milroys Of Soho	Basement And Ground Floor 3 Greek Street London W1D 4NX	Monday to Saturday 10:00 - 23:30 Sunday 12:00 - 22:50
27358	House Of St Barnabas	The House Of St Barnabas In Soho 1 Greek Street London W1D 4NQ	Monday to Sunday 08:00 - 01:30
31134	Royal George Public House	Royal George 133 Charing Cross Road London WC2H 0EA	Sundays before Bank Holidays 07:00 - 00:00 Thursday to Saturday 07:00 - 01:30 Sunday 07:00 - 22:50 Monday to Wednesday 07:00 - 23:30
31303	The Borderline	Borderline Orange Yard London W1D 4AR	Monday to Wednesday 09:00 - 03:30 Thursday to Saturday 09:00 - 06:00 Sunday 09:00 - 23:00
-31277	68 And Boston	4 Greek Street London W1D 4DB	Sunday 09:00 - 02:00 Monday to Saturday 09:00 - 02:30 Sundays before Bank Holidays 09:00 - 02:30
30123	Crobar	Ground Floor 17 Manette Street London W1D 4AS	Monday to Saturday 09:00 - 03:30 Sunday 12:00 - 23:00
32589	You Me Bum Bum Train	113 - 119 Charing Cross Road London WC2H 0EB	Monday to Thursday 18:00 - 00:50 Thursday to Saturday 18:00 - 01:20
-30667	The Gay Hussar	2 Greek Street London W1D 4NB	Friday to Saturday 11:00 - 00:00 Monday to Thursday 11:00 - 23:30 Sunday 12:00 - 22:30
5600	G-A-Y Late	Royal George 133 Charing Cross Road London WC2H 0EA	Monday to Saturday 09:00 - 03:30 Sunday 12:00 - 03:30
6598	The Gallery Soho	Basement And Ground Floor 125 Charing Cross Road London WC2H 0EA	Monday to Sunday 00:00 - 00:00
23534	Bo Drake Restaurant	Basement And Ground Floor 6 Greek Street London W1D 4DE	Friday to Saturday 08:00 - 00:00 Sunday 08:00 - 22:30 Monday to Thursday 08:00 - 23:30





# 5 Goslett Yard

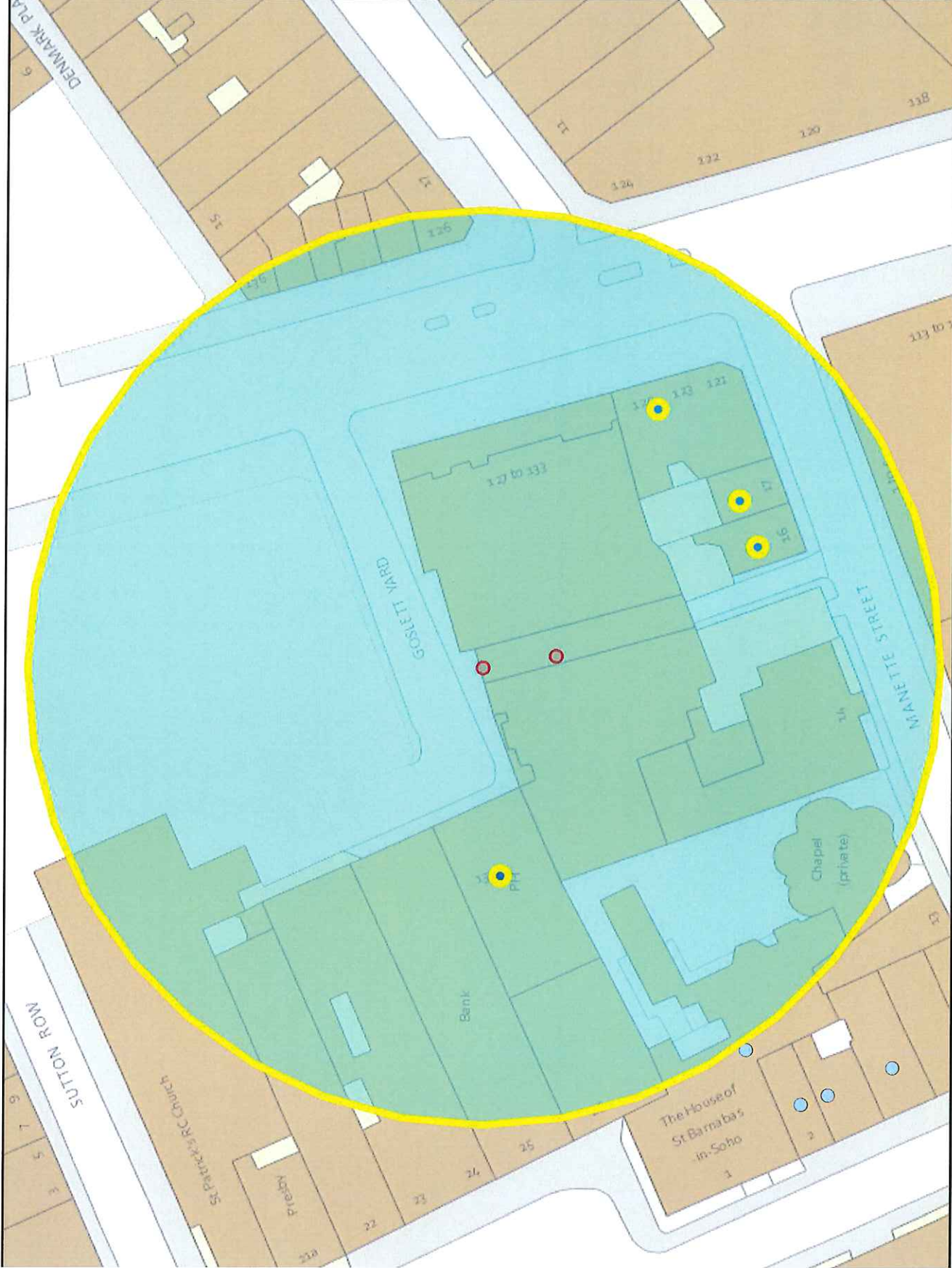

Residential / Proposed Residential	57
Under Construction	n/a
Other Uses	n/a
Proportion Residential of all Uses	n/a

This product includes mapping data licensed from Ordnance Survey with the permission of the Controller of Her Majesty's Stationery Office. © Crown copyright and/or database right 2013. All rights reserved. License number: LA 1000140E07

Data Source: Uniform Database  
Date: 26/02/2016





APPENDIX 6



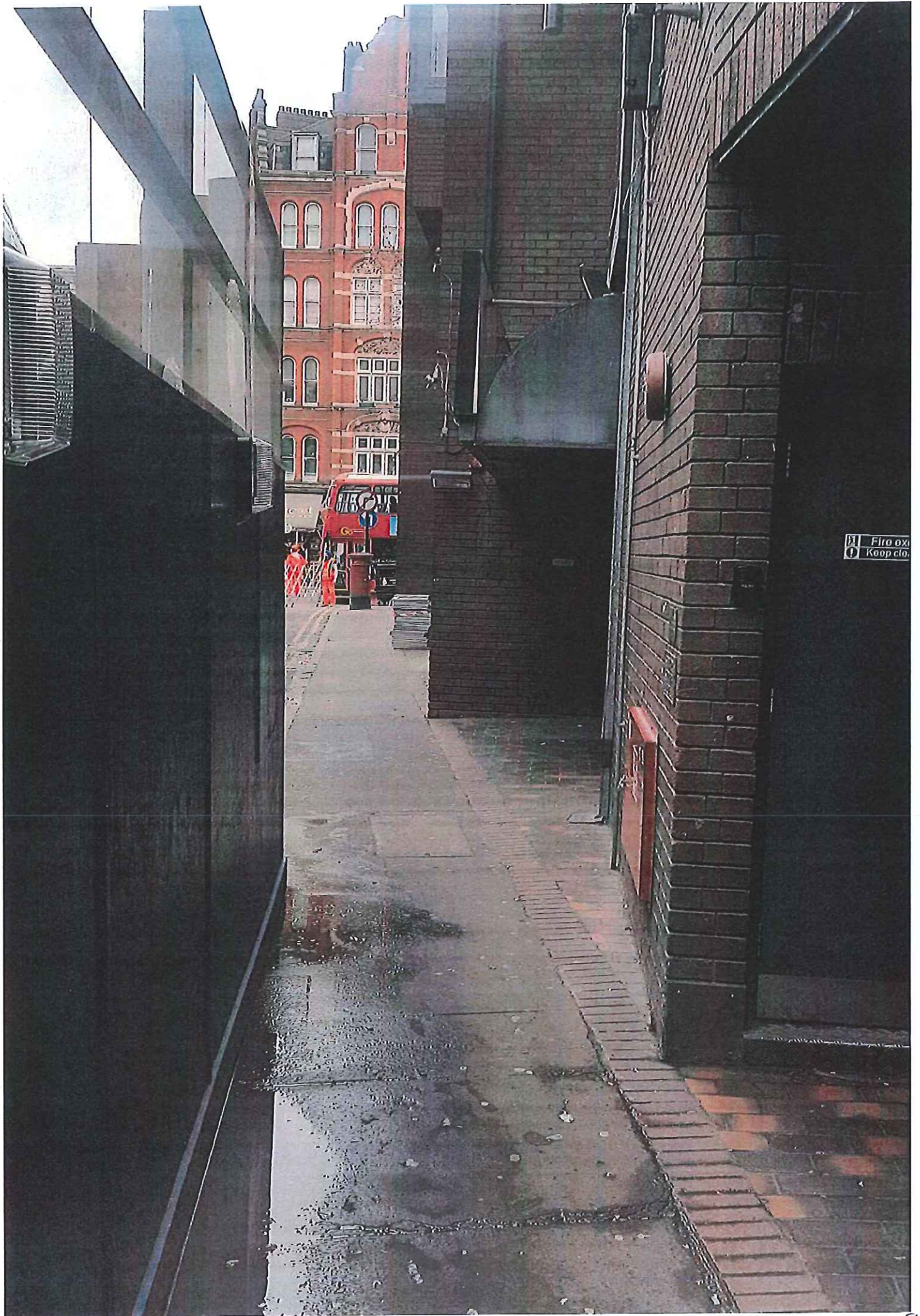

Fire exit  
Keep closed

b

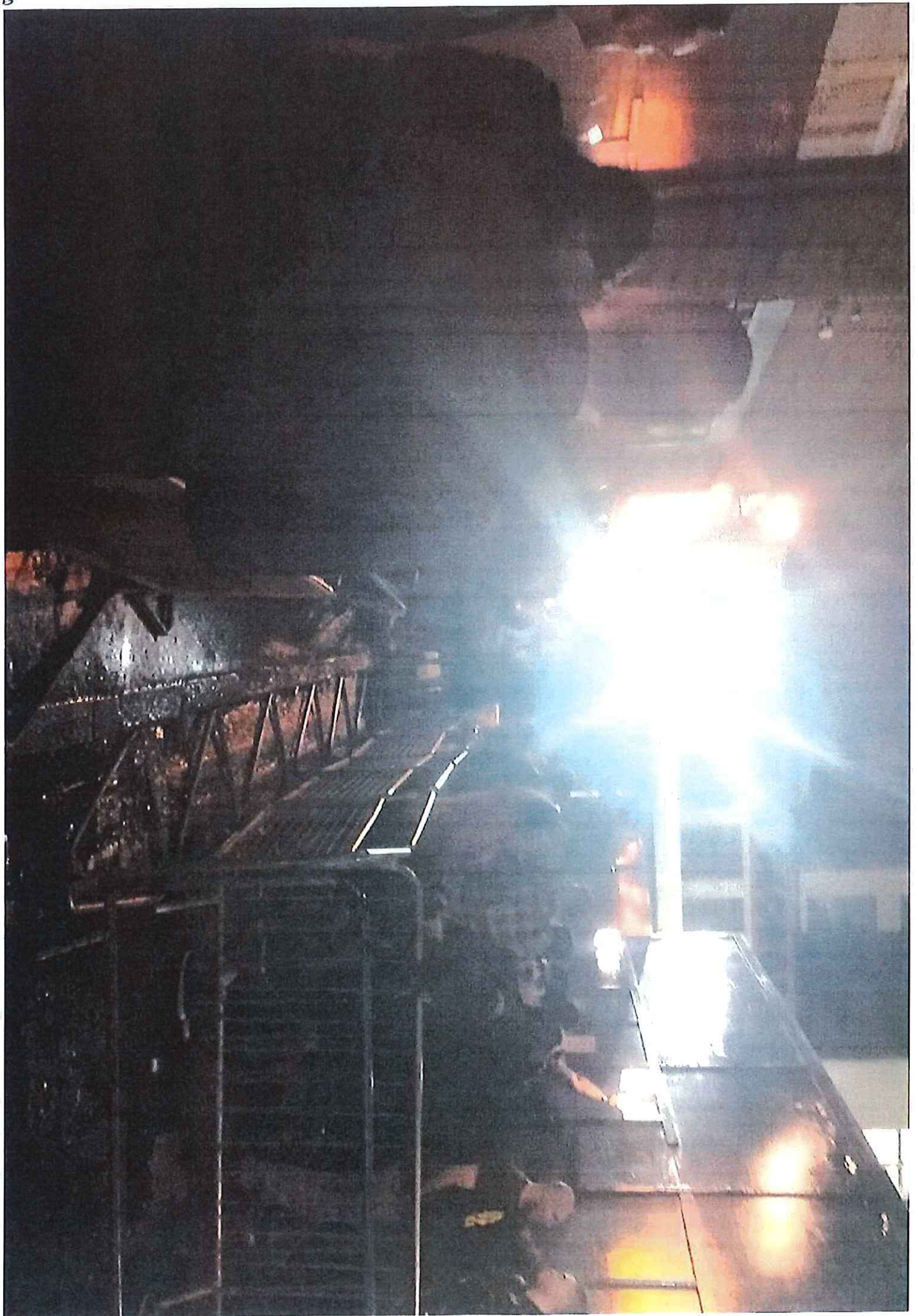

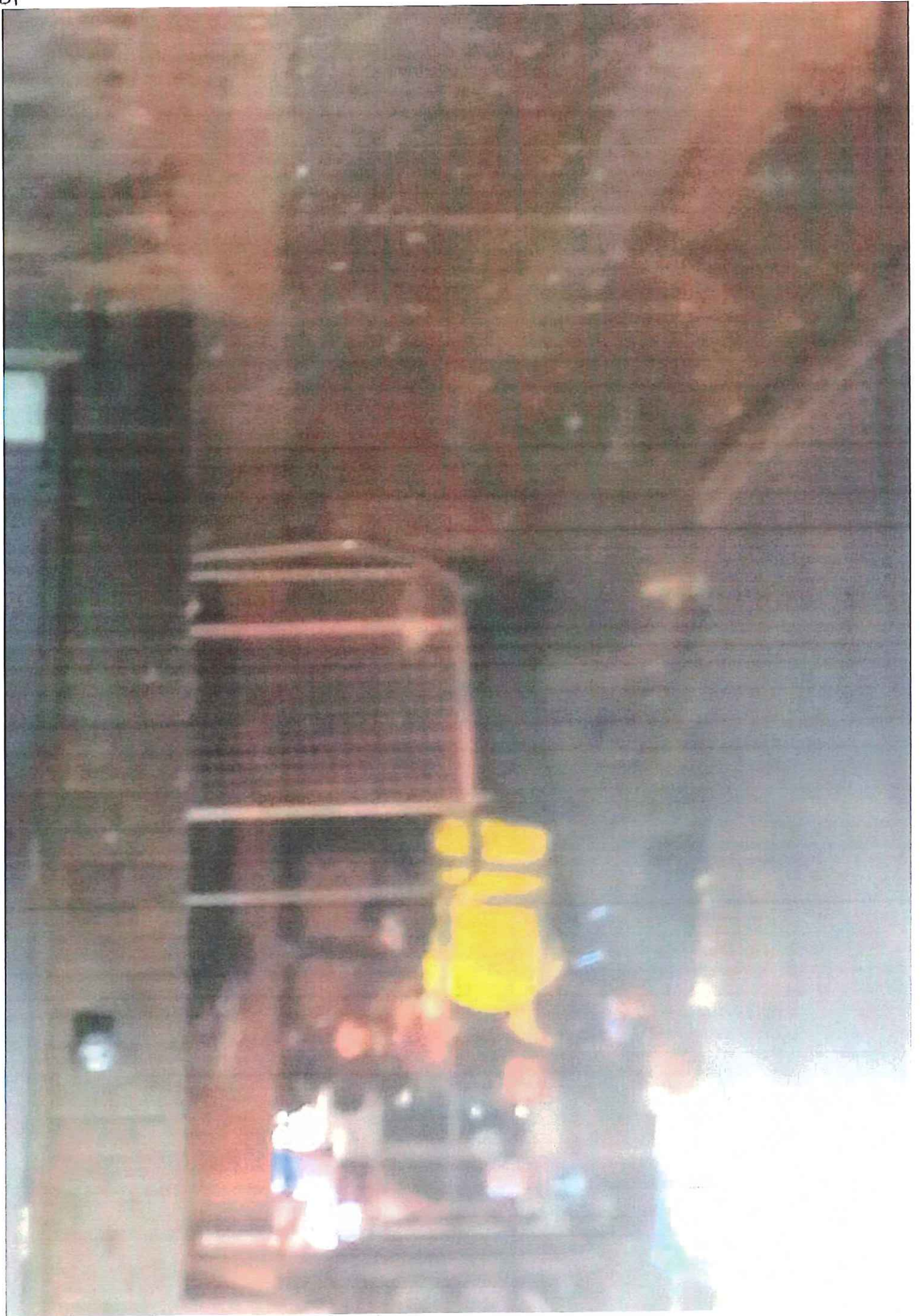

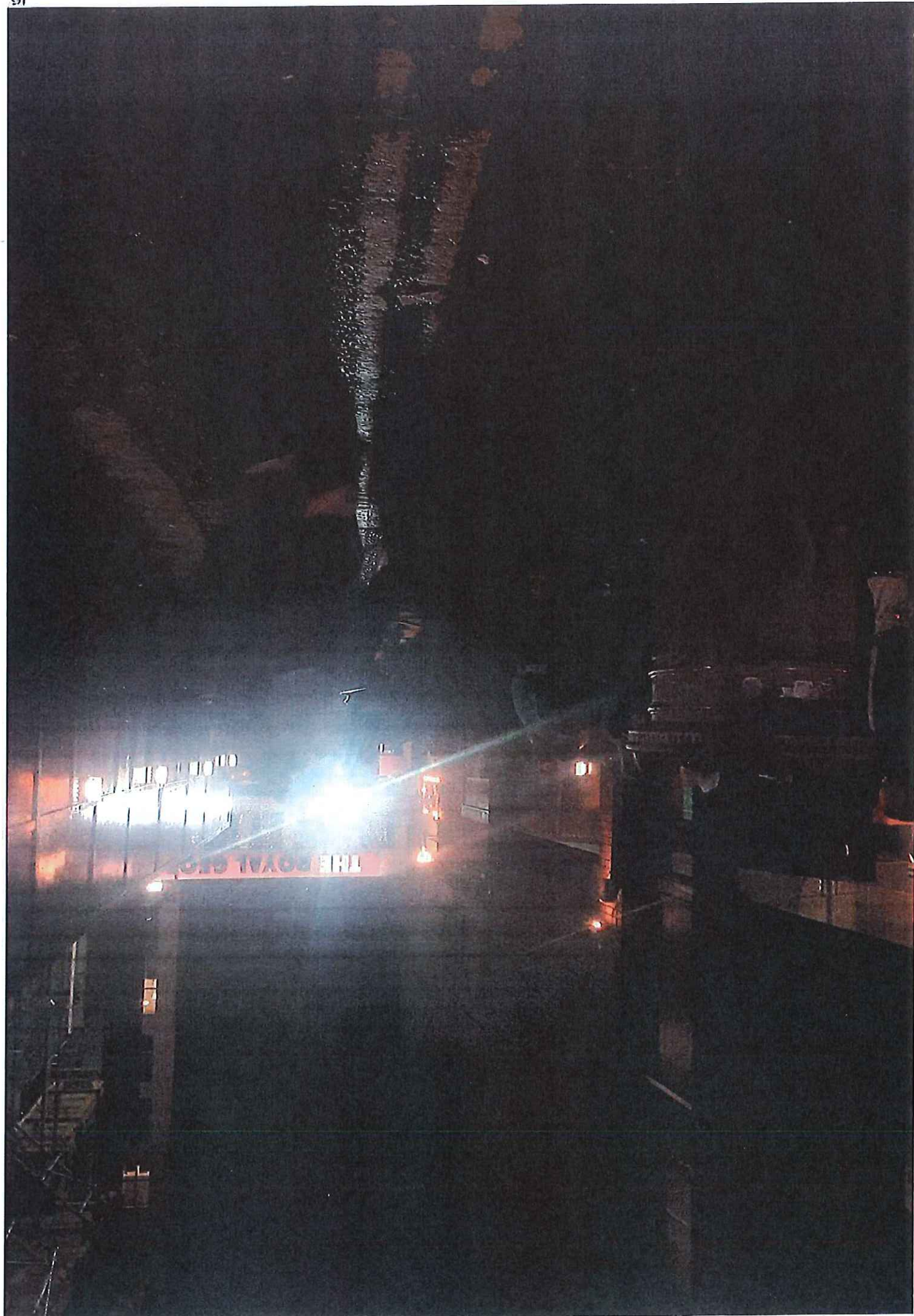

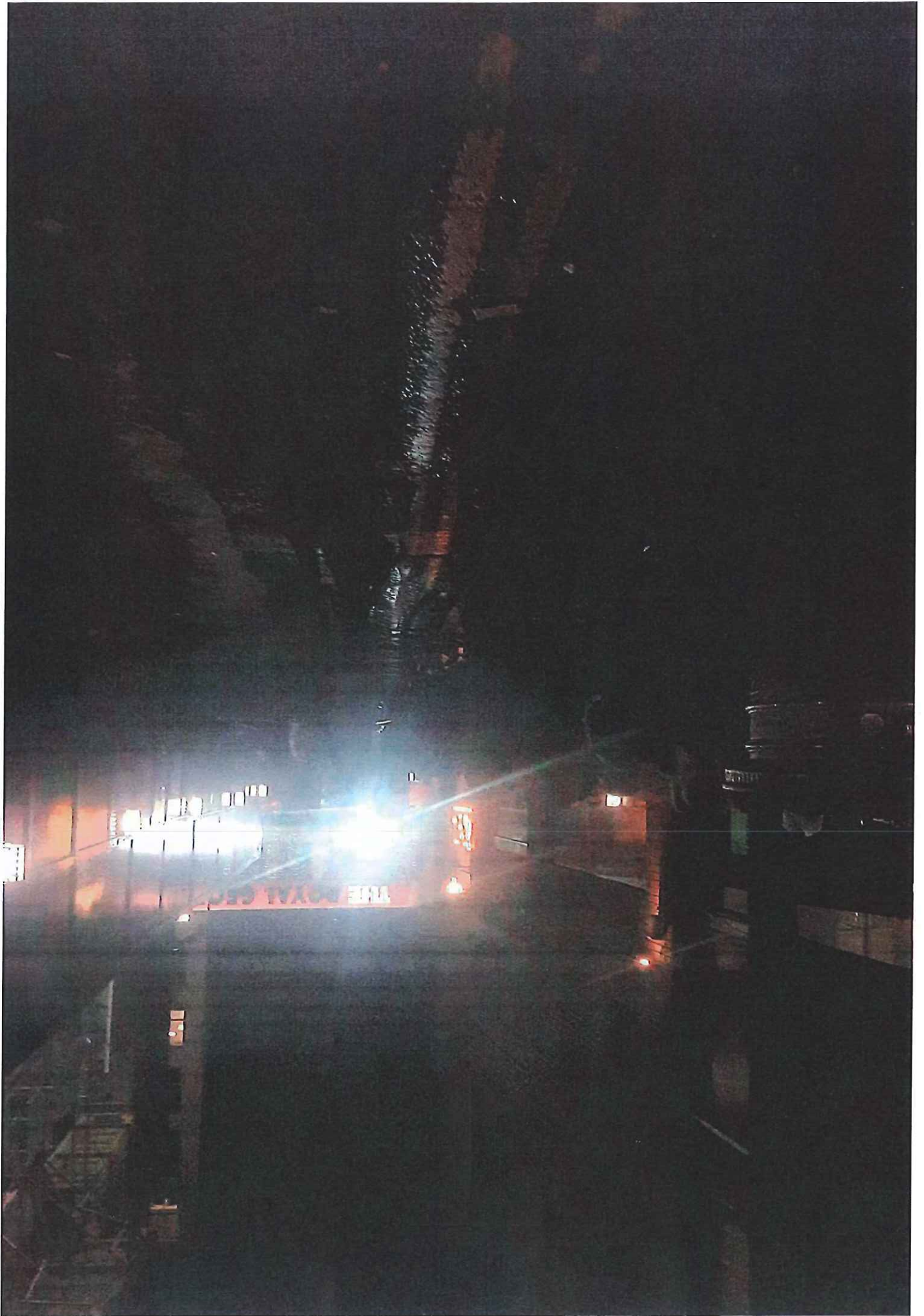

If you have any queries about this report or wish to inspect one of the background papers please contact the report author.

**Background Documents – Local Government (Access to Information) Act 1972**

1	Licensing Act 2003	N/A
2	City of Westminster Statement of Licensing Policy	January 2016
3	Amended Guidance issued under section 182 of the Licensing Act 2003	March 2015
4	Police Objection	February 2016
5	EH Objection	February 2016
6	Objections	February 2016
7	Email to Camden Council	January 2016
8	Resident Letter print request	January 2016
9		
10		
11		
12		
13		
14		
15		
16		
17		
18		
19		
20		
21		
22		
23		
24		

